

DETAILED MAPPING
BONNIE BRAE CONDOMINIUM ASSOCIATION
4th AMENDMENT RETRACEMENT

A PART OF LOT ONE OF BONNINE BRAE SUBDIVISION
LOCATED IN SECTIONS 3 & 4, TOWN 1 NORTH, RANGE 17 EAST
WALWORTH COUNTY, WISCONSIN

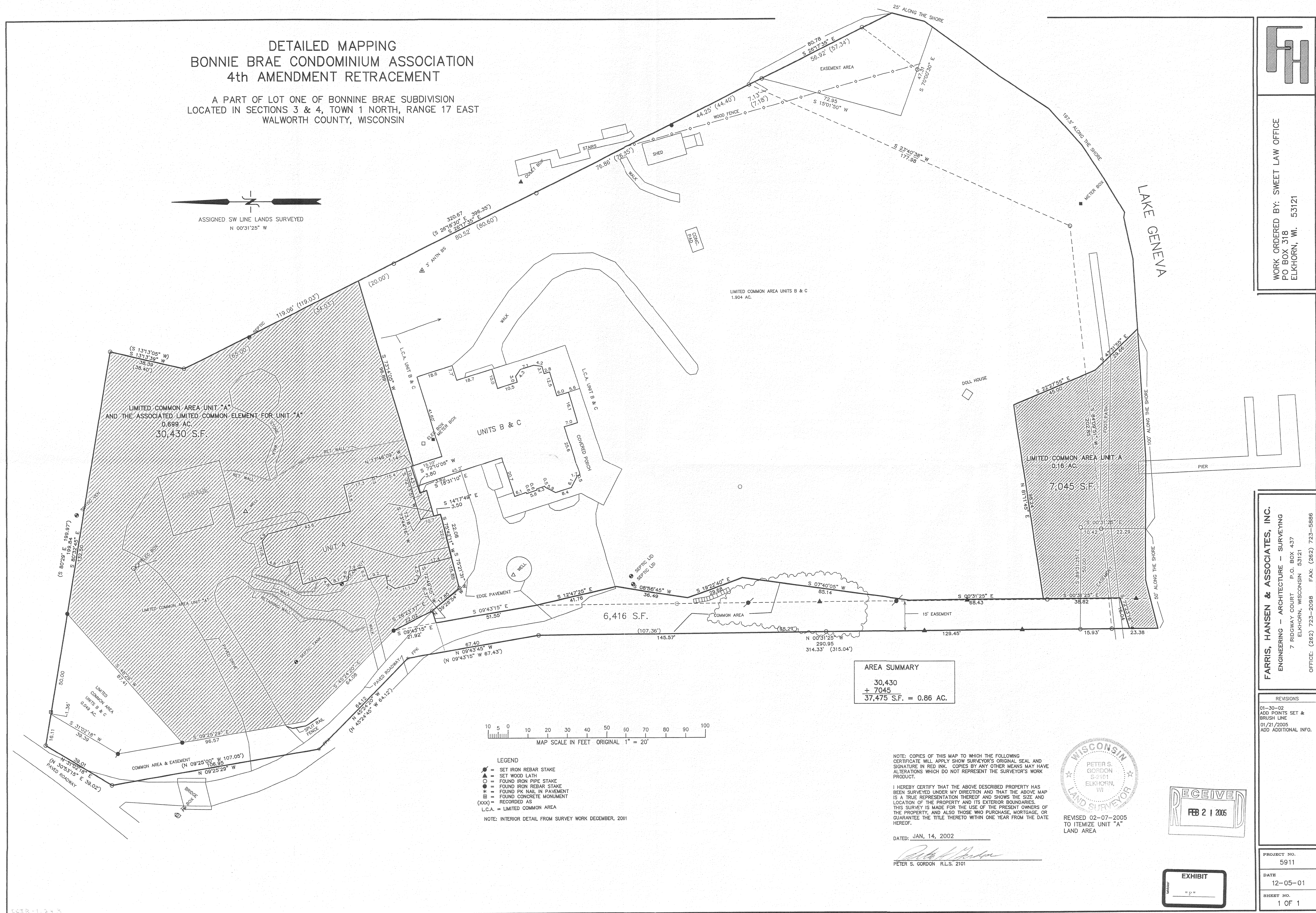
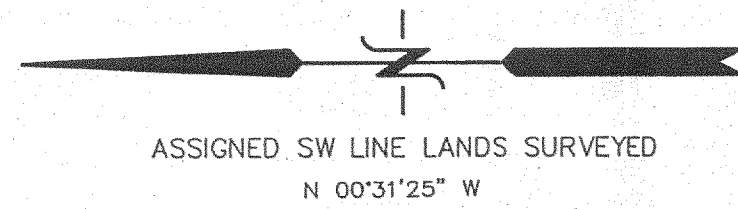

AREA SUMMARY
30,430
+ 7,045
37,475 S.F. = 0.86 AC.

MAP SCALE IN FEET ORIGINAL 1" = 20'

- LEGEND
- = SET IRON REBAR STAKE
 - ▲ = SET WOOD LATH
 - = FOUND IRON PIPE STAKE
 - = FOUND IRON REBAR STAKE
 - * = FOUND IRON NAIL IN PAVEMENT
 - = FOUND CONCRETE MONUMENT
 - (XXX) = RECORDED AS
 - L.C.A. = LIMITED COMMON AREA

NOTE: INTERIOR DETAIL FROM SURVEY WORK DECEMBER, 2001

NOTE: COPIES OF THIS MAP TO WHICH THE FOLLOWING
CERTIFICATE WILL APPLY SHOW SURVEYOR'S ORIGINAL SEAL AND
SIGNATURE IN RED INK. COPIES BY ANY OTHER MEANS MAY HAVE
ALTERATIONS WHICH DO NOT REPRESENT THE SURVEYOR'S WORK
PRODUCT.

I HEREBY CERTIFY THAT THE ABOVE DESCRIBED PROPERTY HAS
BEEN SURVEYED UNDER MY DIRECTION AND THAT THE ABOVE MAP
IS A TRUE REPRESENTATION THEREOF AND SHOWS THE SIZE AND
LOCATION OF THE PROPERTY AND ITS EXTERIOR BOUNDARIES.
THIS SURVEY IS MADE FOR THE USE OF THE PRESENT OWNERS OF
THE PROPERTY, AND ALSO THOSE WHO PURCHASE, MORTGAGE, OR
GUARANTEE THE TITLE THERETO WITHIN ONE YEAR FROM THE DATE
HEREOF.

DATED: JAN, 14, 2002

PETER S. GORDON R.L.S. 2101

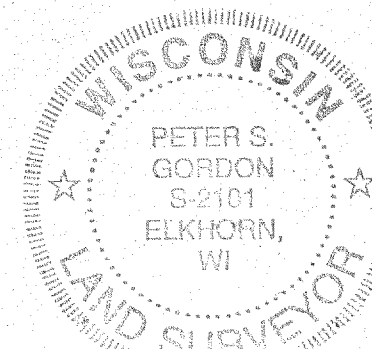

REVISED 02-07-2005
TO ITEMIZE UNIT "A"
LAND AREA

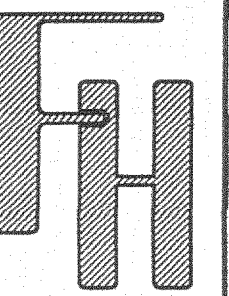
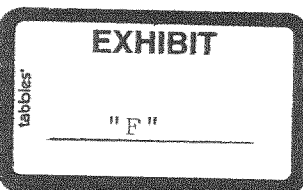
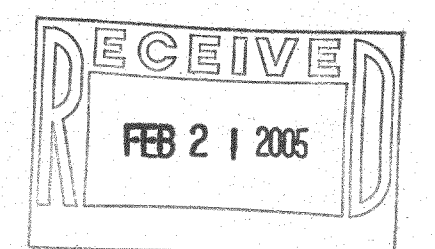

WORK ORDERED BY: SWEET LAW OFFICE
PO BOX 318
ELKHORN, WI. 53121

FARRIS, HANSEN & ASSOCIATES, INC.
ENGINEERING - ARCHITECTURE - SURVEYING
7 RIDGWAY COURT P.O. BOX 437
ELKHORN, WISCONSIN 53121
OFFICE: (262) 723-2098 FAX: (262) 723-5866

REVISIONS
01-30-02
ADD POINTS SET &
BRUSH LINE
01/21/2005
ADD ADDITIONAL INFO.

PROJECT NO.
5911
DATE
12-05-01
SHEET NO.
1 OF 1